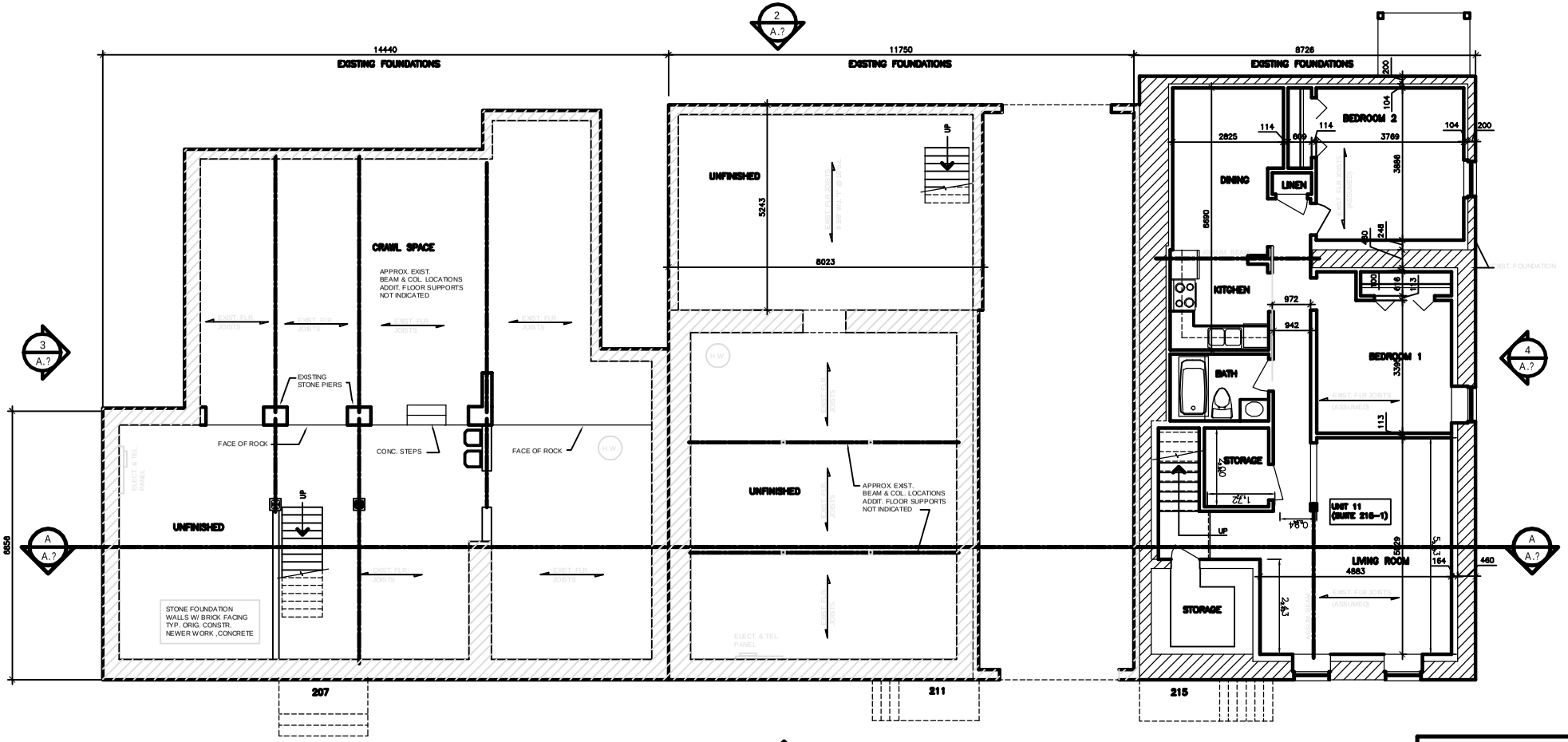

NOTE:
ARCHITECTURAL DRAWINGS OF EXISTING BUILDINGS DEVELOPED FROM BUILDING SURVEY INFORMATION RECEIVED FROM HUGHES SURVEYS & CONSULTANTS INC.
THIS PLAN INDICATES ALL WALLS PERPENDICULAR TO EACH OTHER. ACTUAL SITE CONDITIONS MAY VARY
DIMENSIONS ARE TO BE CONSIDERED PLUS OR MINUS

No	Revisions	Date

Project Title
KINGS COURT
Condominiums
207, 211, 215 King Street East
Saint John, New Brunswick, Canada

Owner:
FRONT PORCH PRODUCTIONS
Ms. C. Milne
244 West Osborne Rd.,
North Vancouver, B.C., Canada

Sheet Title
EXISTING
BASEMENT PLANS

Date: March 2009	Drawn by: RMBtech
Scale: 1: 50	Approved by:
Project No. 08.08-1	Sheet No. A-1